

Legend	
	barrier board
	BC Cone *
	BC Tubular Marker *
	C-001-1
	C-018-1A
	C-027
	C-030-8
	traffic controller
	Work Area

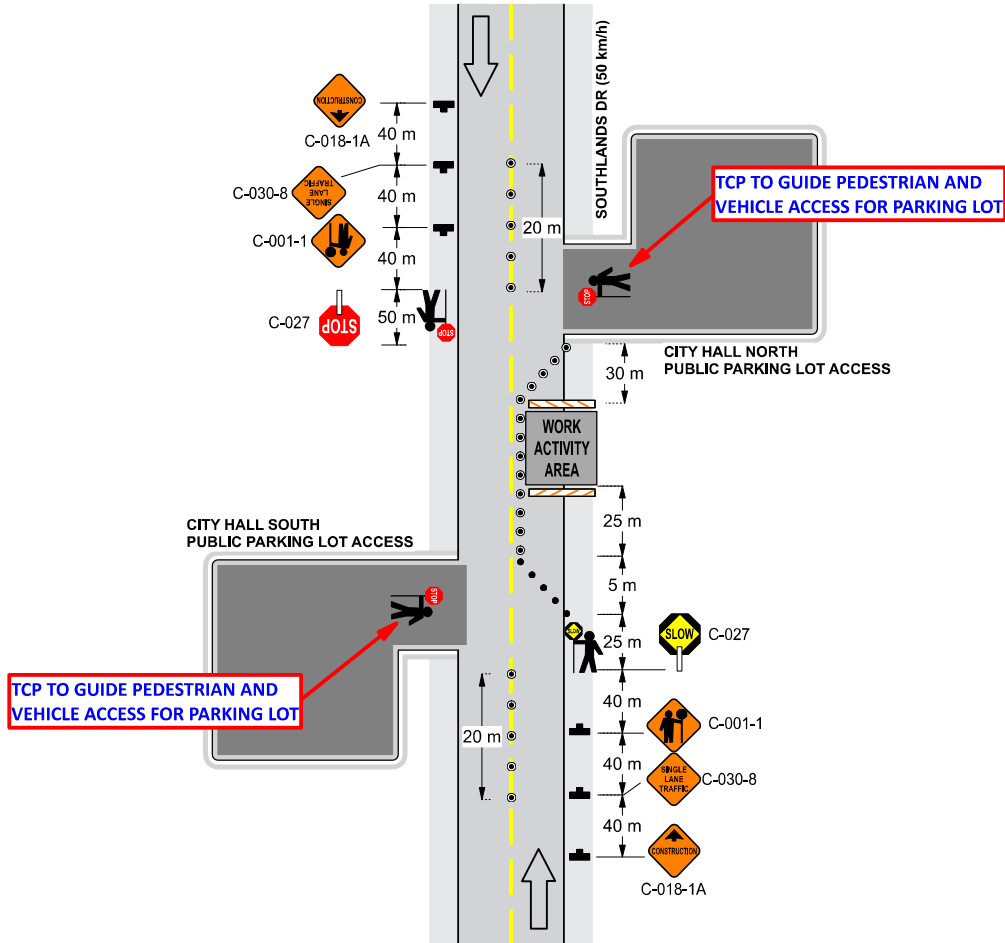

Date: 2024-09-16 **Author:** Klim Jurny **Project:** 2024-12 City Hall Parking Lot Expansion
Drawing: 0001 **Revison:** 0 **Location:** Chilliwack City Hall
TMM Reference: Figure 7.8

Comments:

- Traffic control setups to conform with latest version of Ministry of Transportation and Infrastructure Traffic Management Manual for Work on Roadways.
- Traffic control device and signage spacing to be adjusted where required to suit road configuration, limits of construction, visibility, etc.
- All traffic control personnel to be positioned on shoulder or curb adjacent to the traffic being controlled as per WorkSafeBC OHS Act Section 18.8(2)(a)(i)(ii) and 18.8(2)(b)(c)(d).
- Hours of work: Mon to Fri from 07:00 to 17:00, no work on weekends.
- Install temporary no parking signs on roadside edge as required at minimum 48 hours ahead of enforcement (ie. mobilization).
- TCP's to assist with pedestrian and vehicle access from adjacent driveways and parking lots

